



REPUBLIC OF THE PHILIPPINES



DETAILED ARCHITECTURAL AND  
ENGINEERING (DAED) PLANS

PROPOSED BEFF - LEARNING  
CONTINUITY SPACE (LCS)  
SLAB ON GRADE (SOG)

RECOMMENDING APPROVAL

  
MICHAEL OLIVER M. DEGUZMAN

DIRECTOR III  
ORPED, EFO-HRODI

APPROVED BY

  
AURELIO PAULO R. BARTOLOME

ASSISTANT SECRETARY  
DEPED, HUMAN RESOURCE AND ORGANIZATIONAL  
DEVELOPMENT AND INFRASTRUCTURE

APPROVED BY

  
WILFREDO E. CABRAL

UNDERSECRETARY  
DEPED, HUMAN RESOURCE AND ORGANIZATIONAL  
DEVELOPMENT AND INFRASTRUCTURE







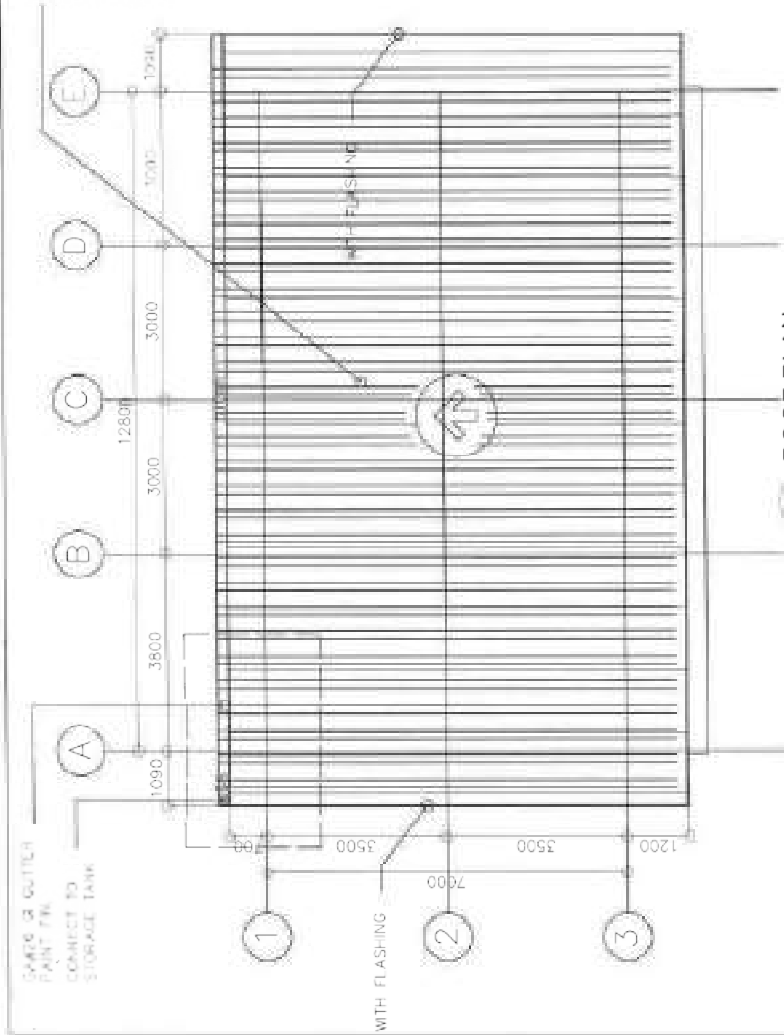

1 ROOF PLAN  
A-4 SCALE 1:100 M.

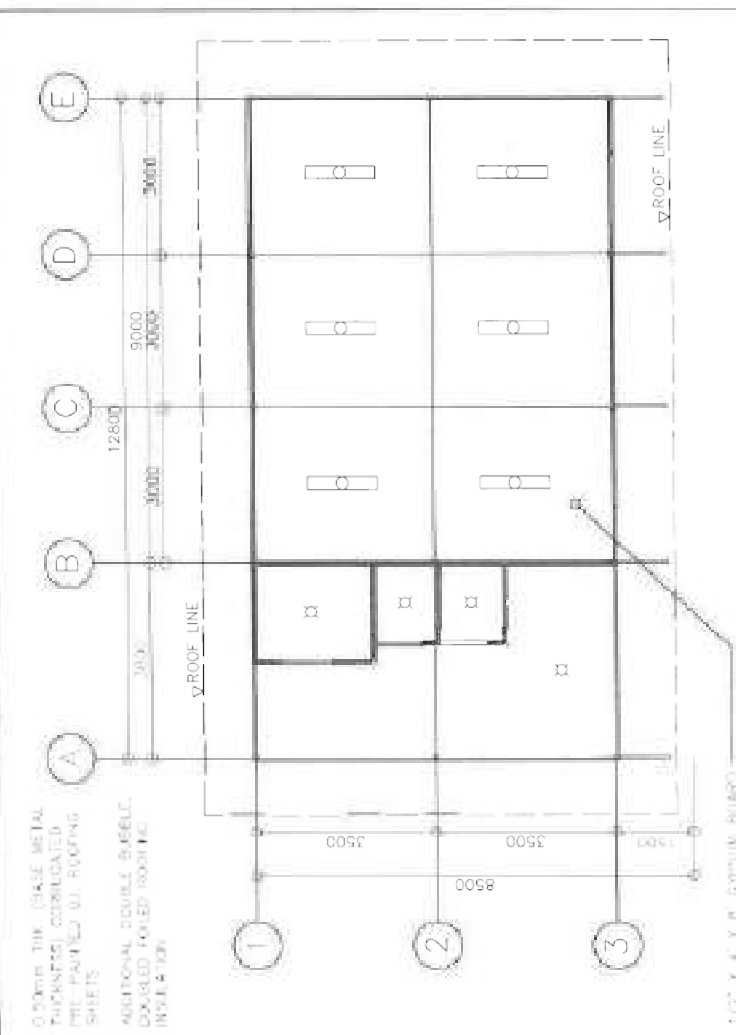

2 REFLECTED CEILING PLAN  
A-4 SCALE 1:100 M.

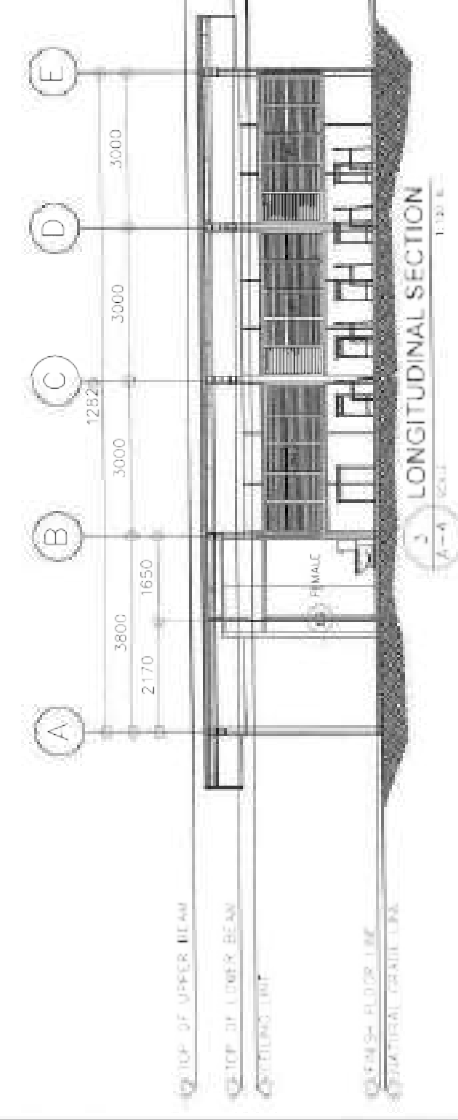

3 LONGITUDINAL SECTION  
A-4 SCALE 1:100 M.

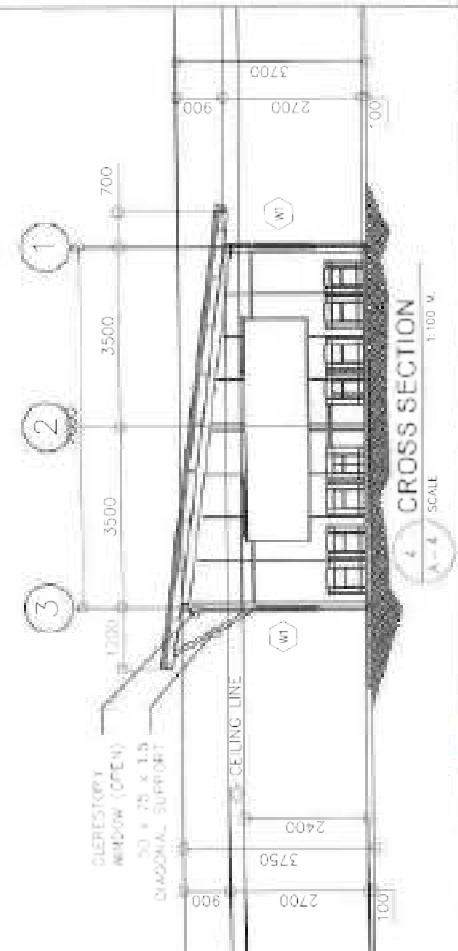

4 CROSS SECTION  
A-4 SCALE 1:100 M.

			DRAWN BY: <b>Shafiq Anwar</b> PROJECT NO: <b>1000</b>	APPROVED BY: <b>Shafiq Anwar</b> PROJECT TITLE: <b>PROPOSED BENT LEARNING CENTRAL SPACE FLOOR SLAB ON GRADE (POB)</b>	DEPARTMENT OF EDUCATION Dept.ED	SHEET NO: <b>A-4</b>
						TOTAL SHEETS: <b>4</b>





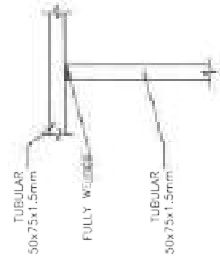

WALL FRAME TO WALL FRAME  
1-1  
SCALE: 1/1000

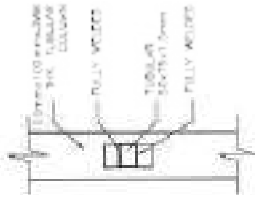

SECTION CUT 5 A

WALL FRAME TO POST  
2-2  
SCALE: 1/1000

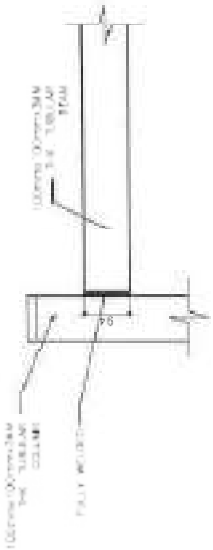
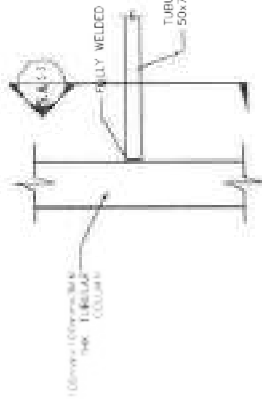

1 ROOF BEAM TO POST  
SCALE: 1/1000

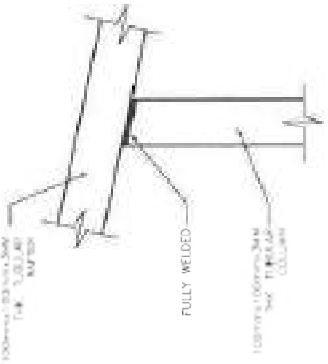

2 RAFTER TO POST  
SCALE: 1/1000

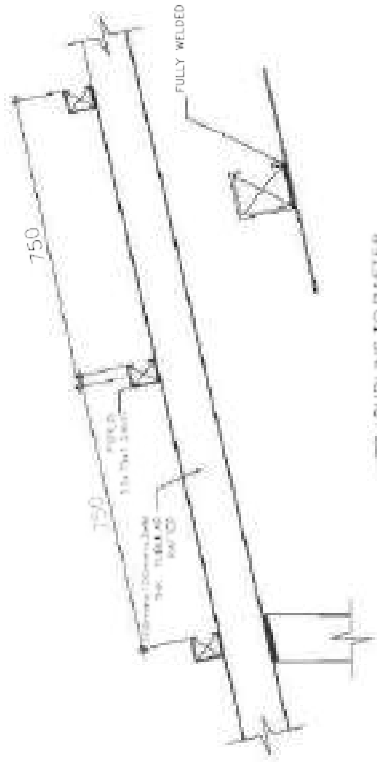

3 PURLINS TO RAFTER  
SCALE: 1/1000

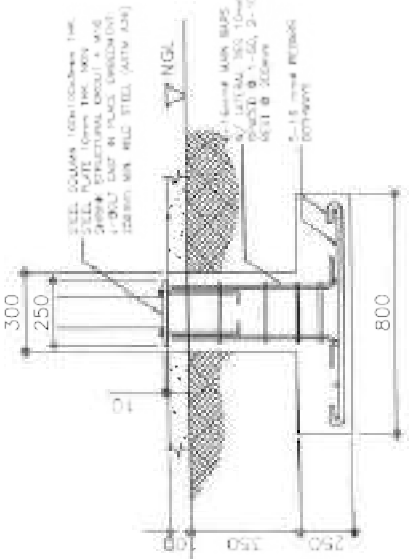

PEDESTAL AND FOUNDATION  
SCALE: 1/1000

TYPICAL CONNECTION DETAILS

<p>DEPED DIVISION OFFICE MARIKINA CITY</p>	<p>REPUBLIC OF THE PHILIPPINES</p> <p>EDUCATION SECRETARIES DIVISION MARICOR STREET - MARIKINA CITY</p>	<p>DESIGNED BY: RICHARD D. AMORIN REGISTERED ARCHITECT NO. 17-1001 DATE: 07-2021</p>	<p>CHECKED BY: MICHAEL RIVERA M. DE GUZMAN REGISTERED ARCHITECT NO. 17-1001 DATE: 07-2021</p>	<p>APPROVED BY: ALFREDO RIBALTA S. MARQUEZ REGISTERED ARCHITECT NO. 17-1001 DATE: 07-2021</p>	<p>PROJECT TITLE: PROPOSED DEPT.-LEARNING CONNECTIVITY SHED (LCS) SLAB ON GRADE (SOG)</p>	<p>PROJECT CODE: MARIKINA CITY</p>	<p>OWNER: DEPARTMENT OF EDUCATION DepEd</p>	<p>SHEET NO. S-3 3</p>
--	---	--	---	---	---	--	---	--------------------------------

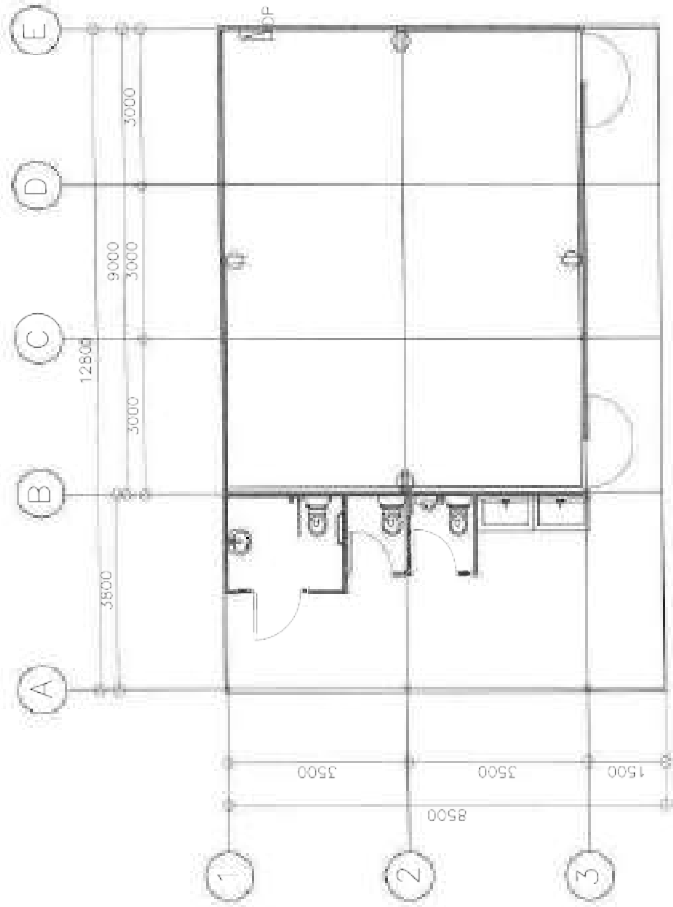

2 POWER LAYOUT  
E-1 SCALE 1:100 M.

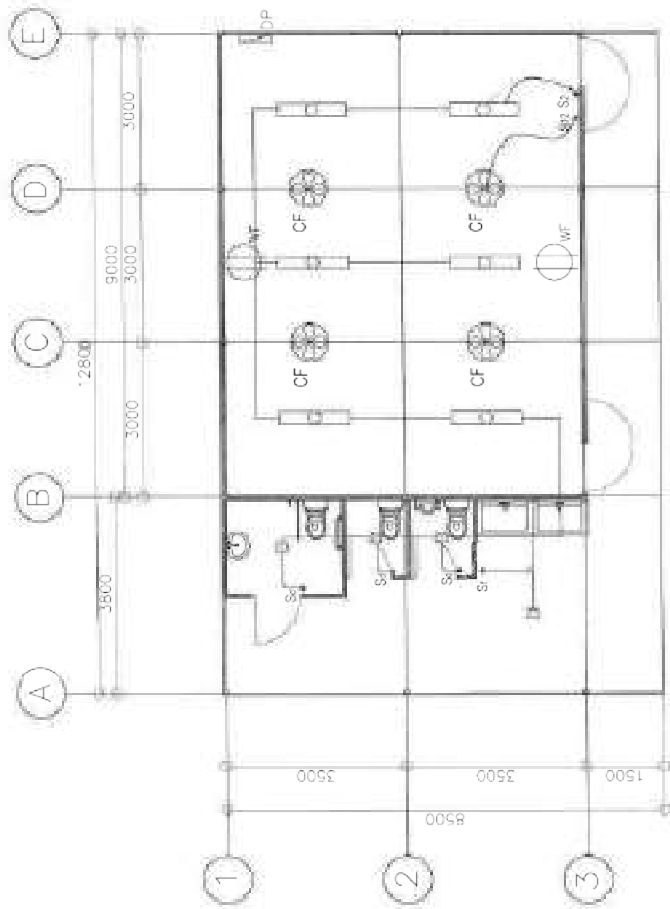

1 LIGHTING & FIXTURE LAYOUT  
E-1 SCALE 1:100 M.

	DEPARTMENT OF EDUCATION DIVISION OFFICE MARIKINA CITY	PROJECT TITLE PROPOSED BENCH-LEARNING CENTER FOR THE MARION GRACE SCHOOL	SHEET NO. E-1 2
	ARCHITECT JOSE PAUL & LEONARDO REGISTERED ARCHITECTS MARIKINA CITY	ELECTRICAL ENGINEER JEROME A. TORRES REGISTERED ELECTRICAL ENGINEER MARIKINA CITY	PROJECT NO. 100-1000-1000-1000 100-1000-1000-1000





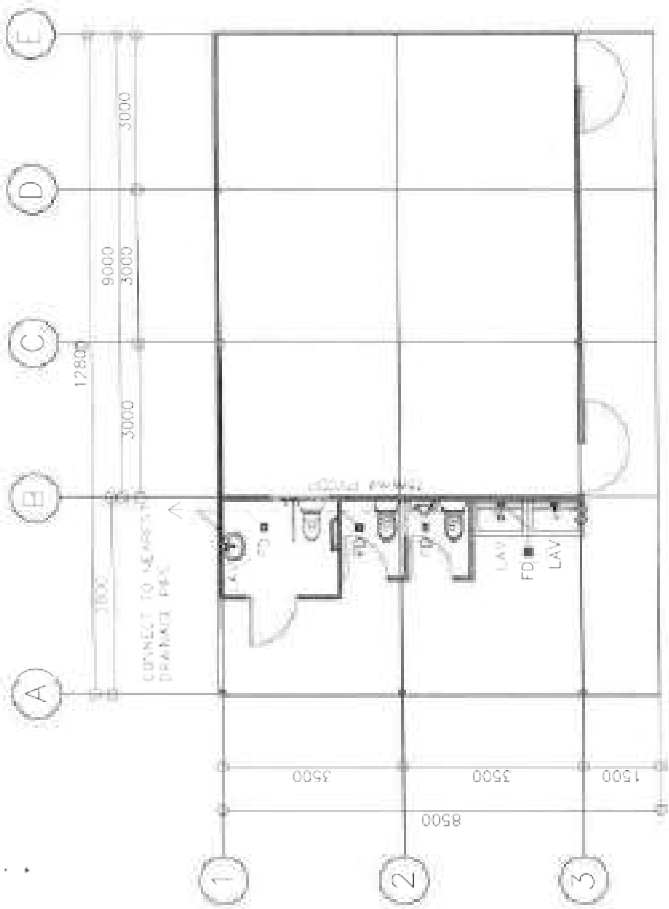

1 DRAINAGE LINE LAYOUT  
SCALE 1:100 M

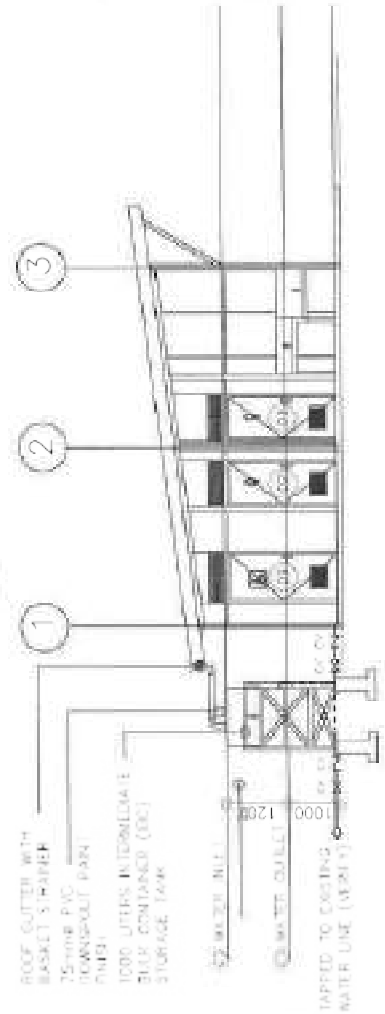

3 RAIN WATER HARVESTING SYSTEM DIAGRAM  
SCALE 1:100 M

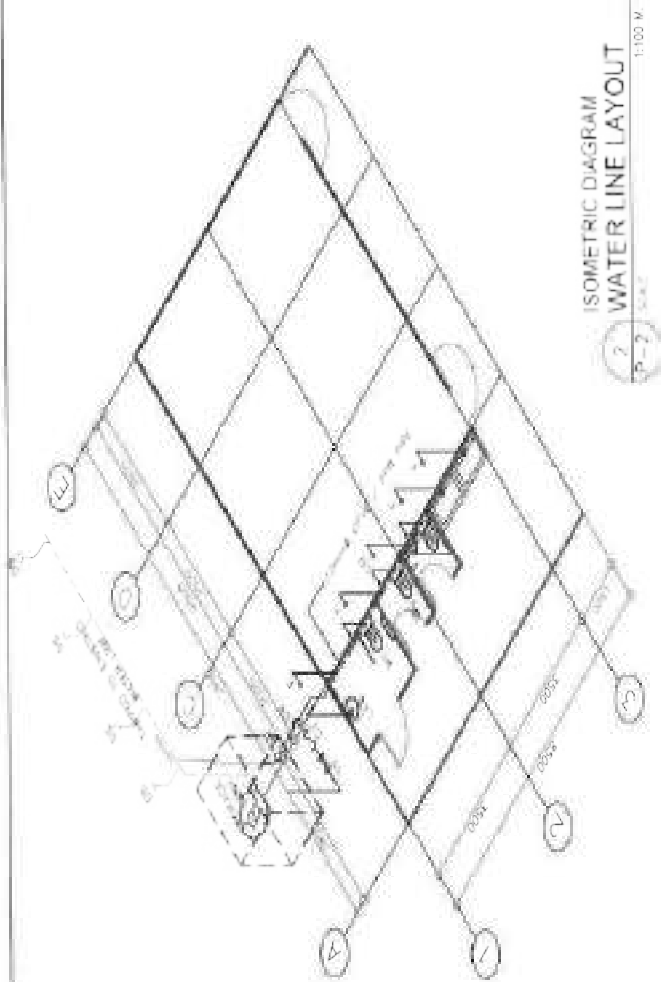

2 ISOMETRIC DIAGRAM WATER LINE LAYOUT  
SCALE 1:100 M

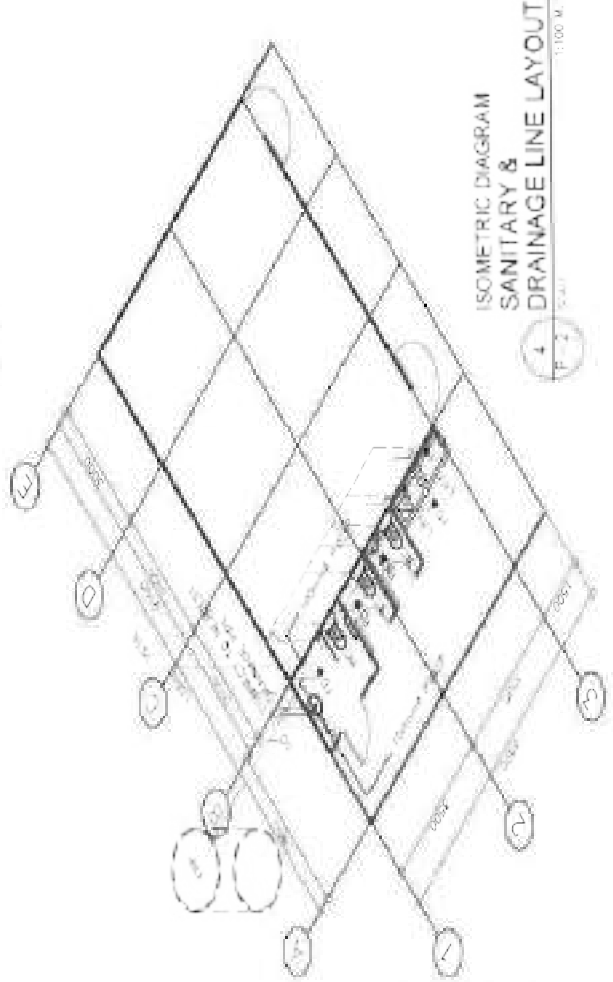

4 ISOMETRIC DIAGRAM SANITARY & DRAINAGE LINE LAYOUT  
SCALE 1:100 M

			(SEE OTHER SHEET) MICHAEL O'NEIL M. DE CUNHA JUNIOR DESIGNER REG. NO. 1001	(SEE OTHER SHEET) ARBOLD PALLES & CHRISTOPHER JUNIOR DESIGNER REG. NO. 1001		APPROVED BY: (SEE OTHER SHEET) ARBOLD PALLES & CHRISTOPHER JUNIOR DESIGNER REG. NO. 1001	APPROVED BY: (SEE OTHER SHEET) ARBOLD PALLES & CHRISTOPHER JUNIOR DESIGNER REG. NO. 1001	APPROVED BY: (SEE OTHER SHEET) ARBOLD PALLES & CHRISTOPHER JUNIOR DESIGNER REG. NO. 1001	APPROVED BY: (SEE OTHER SHEET) ARBOLD PALLES & CHRISTOPHER JUNIOR DESIGNER REG. NO. 1001	PROJECT NO.	SHEET NO.	DEPT.	DEPARTMENT OF EDUCATION (type)	SHEET NO.
	PROJECT NO.	SHEET NO.	DEPT.	DEPARTMENT OF EDUCATION (type)	SHEET NO.	PROJECT NO.	SHEET NO.	DEPT.	DEPARTMENT OF EDUCATION (type)	SHEET NO.	PROJECT NO.	SHEET NO.	DEPT.	DEPARTMENT OF EDUCATION (type)